

Jingle Bells - Bate o Sino

Guitarra

$\text{♩} = 98$

3

5

7

9

11

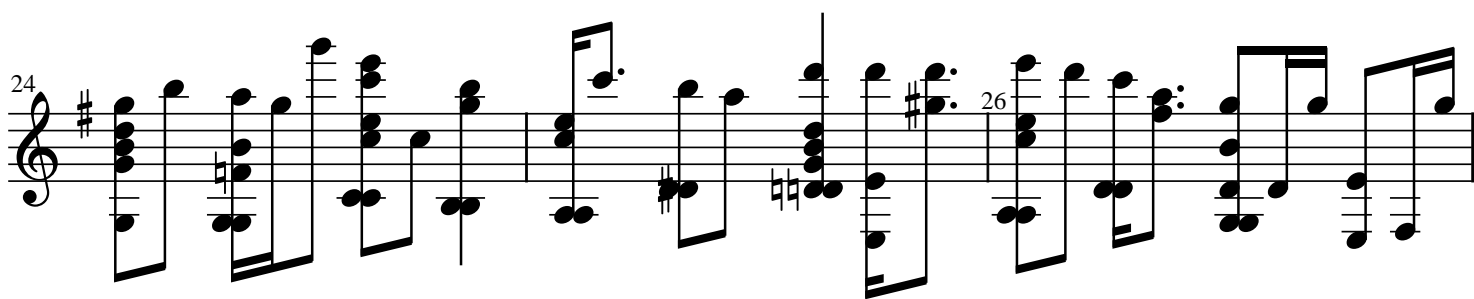
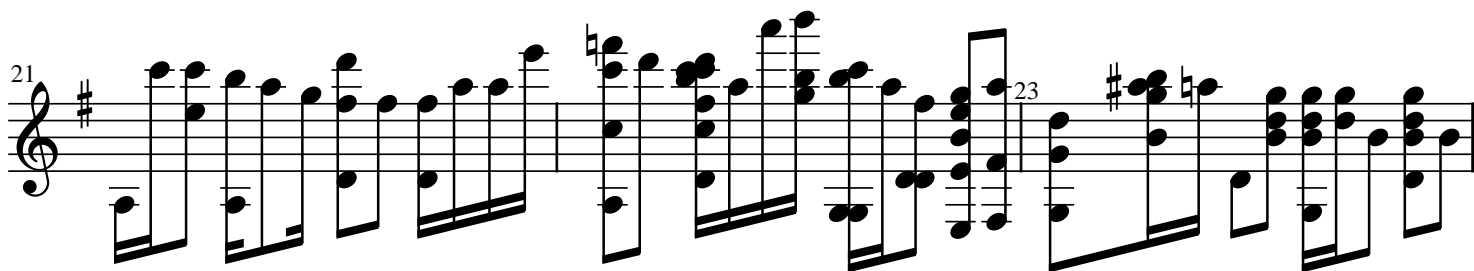
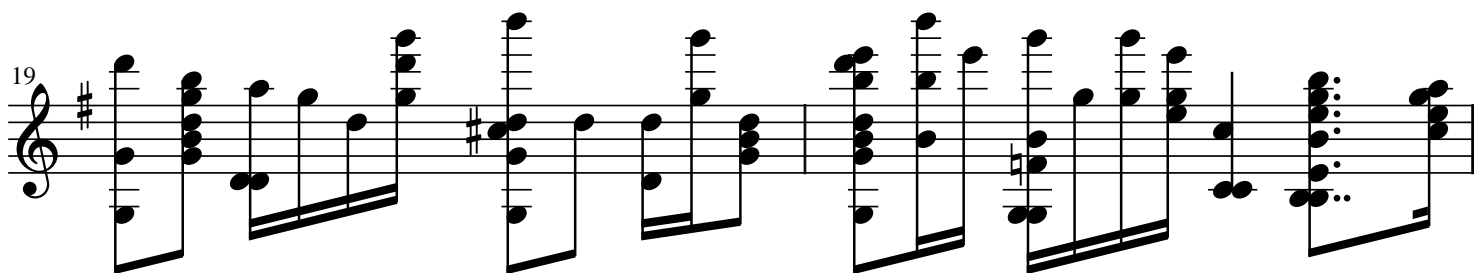
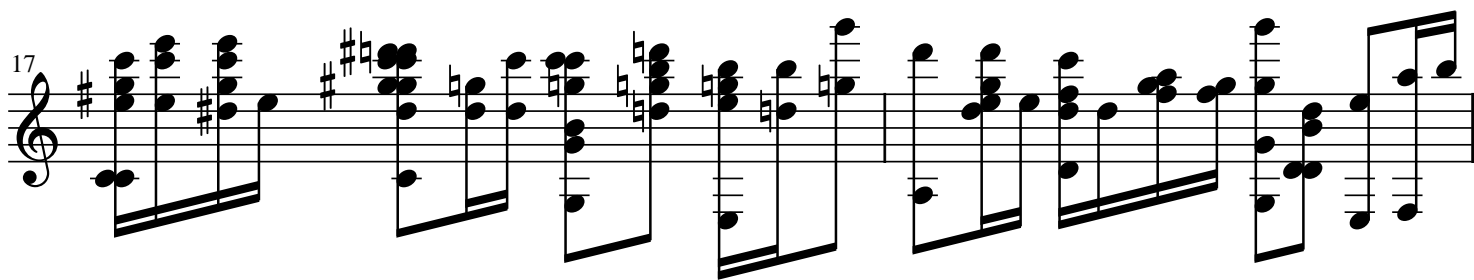
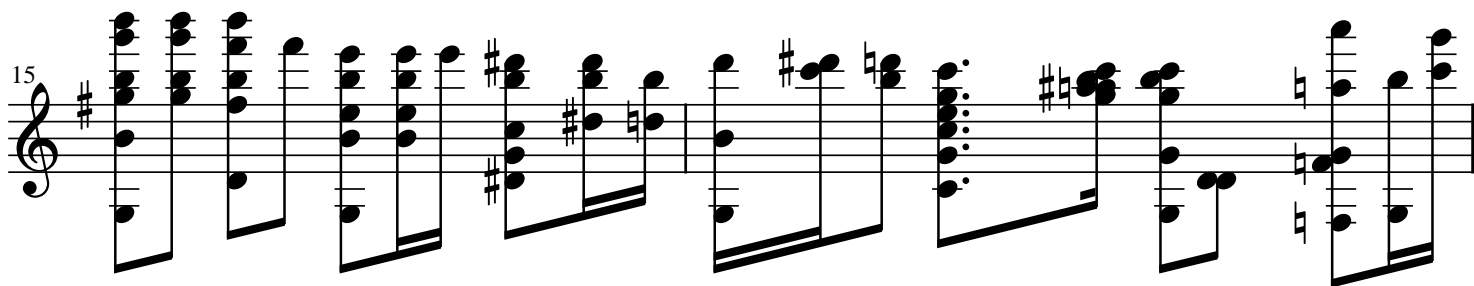
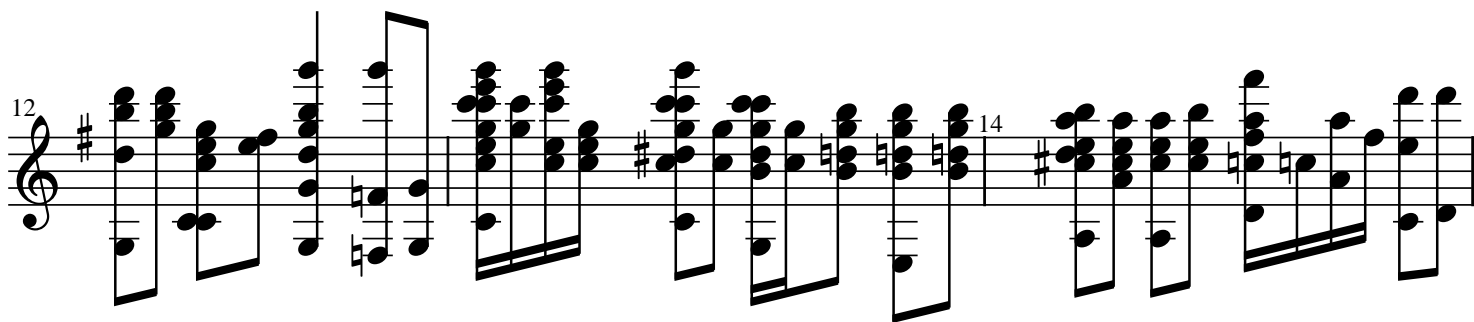

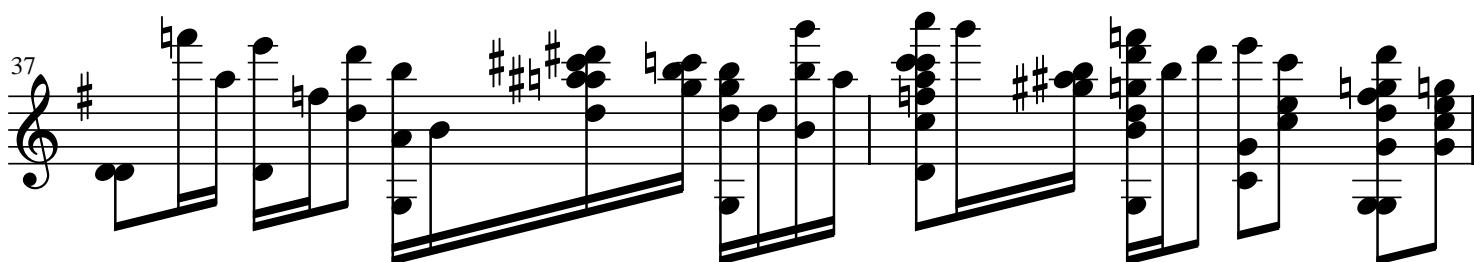
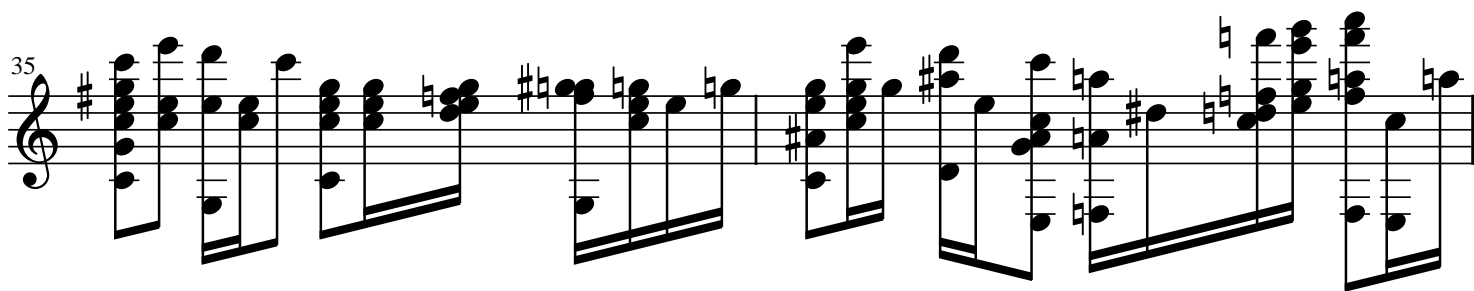
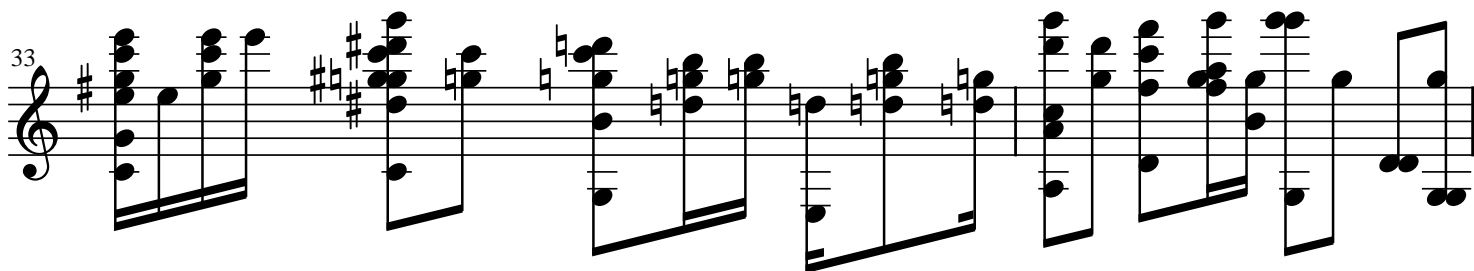
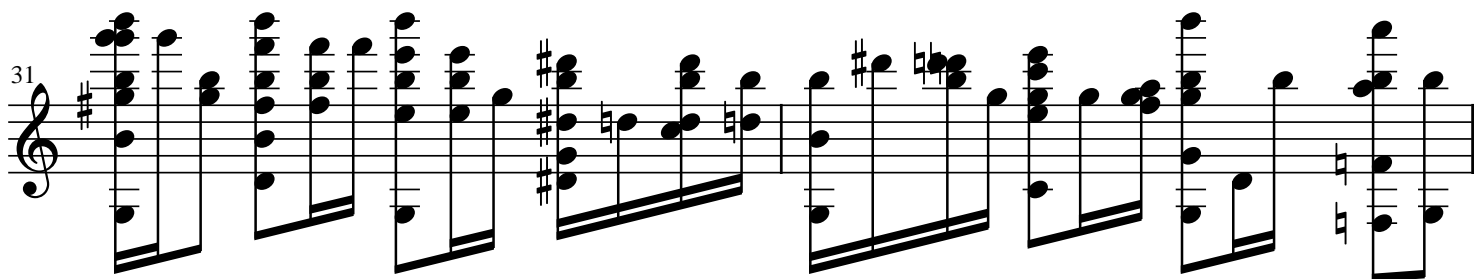
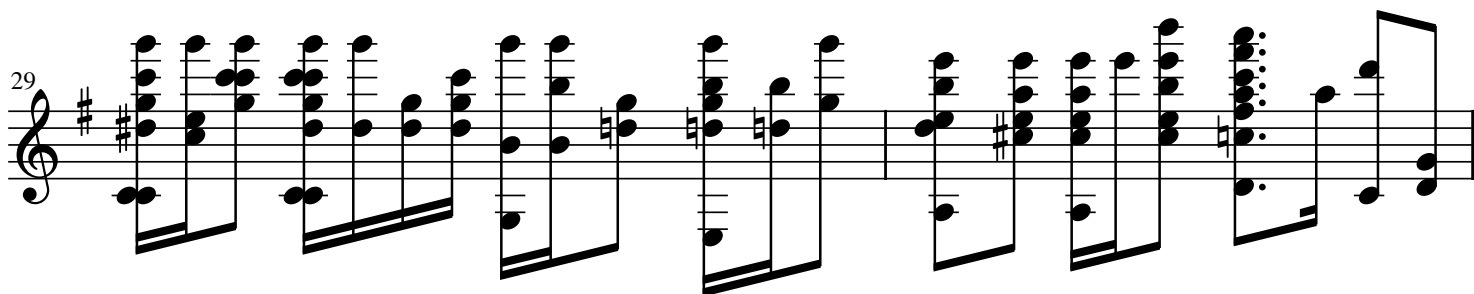
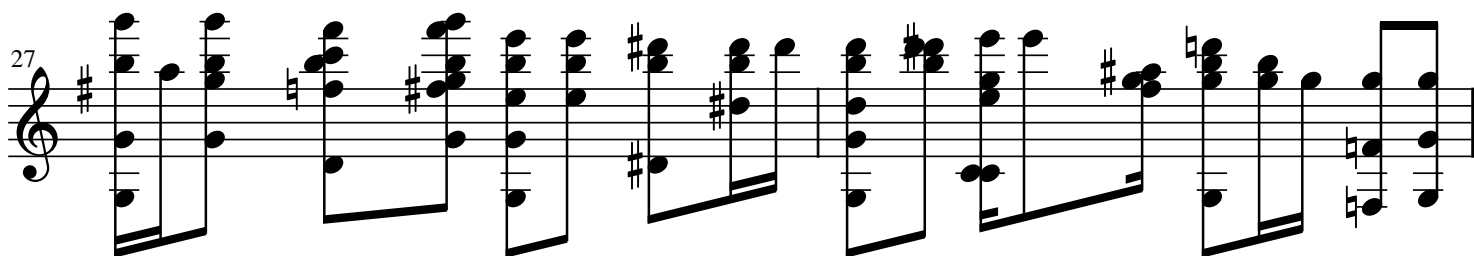

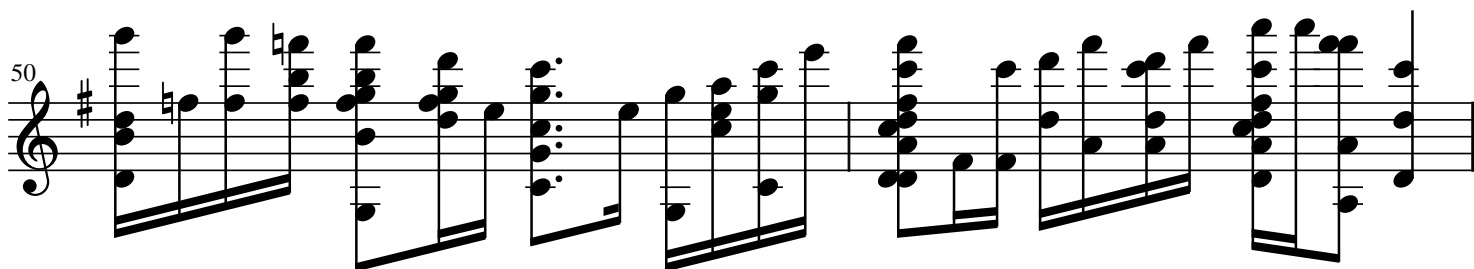
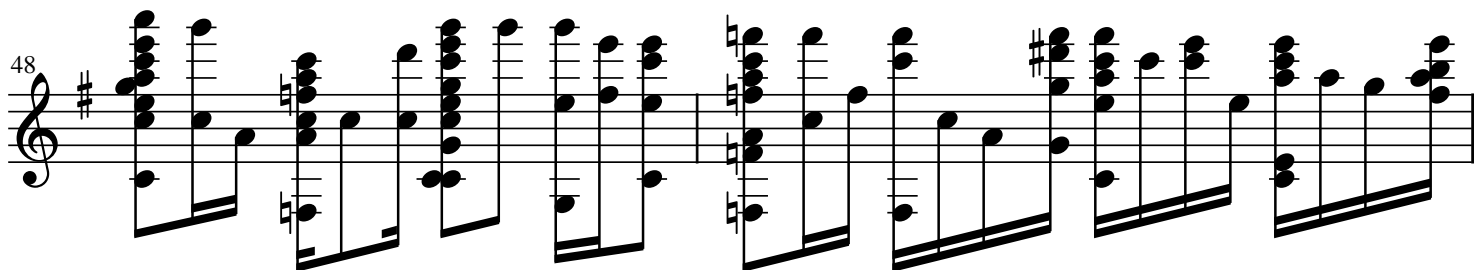
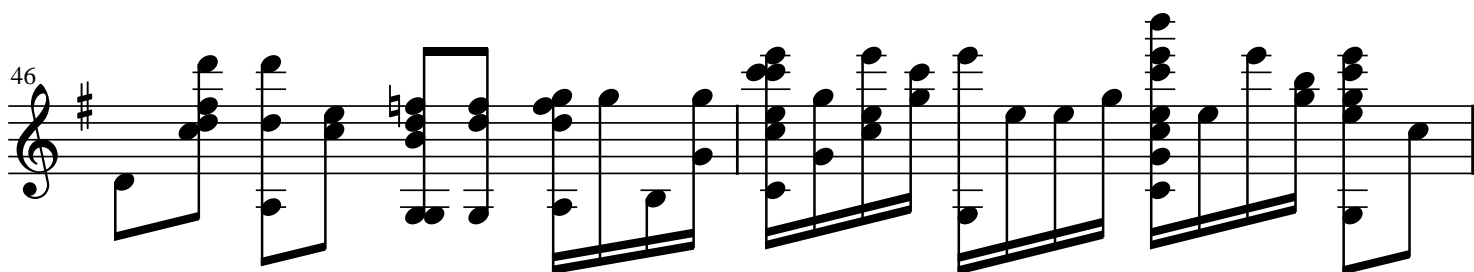
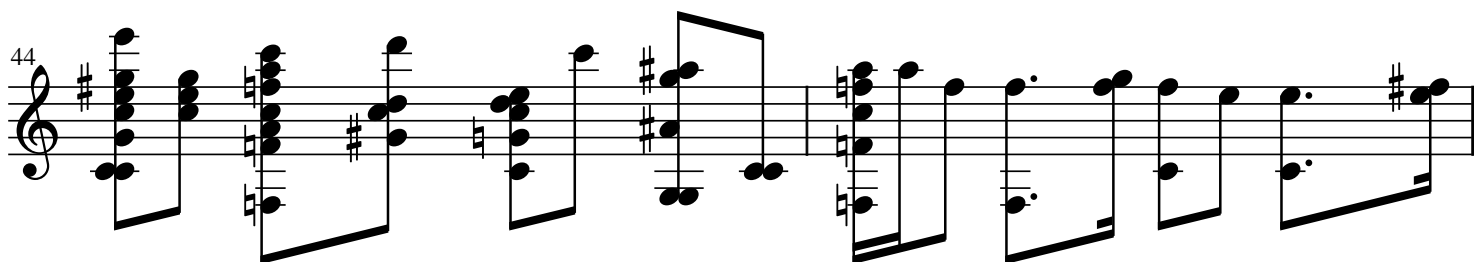
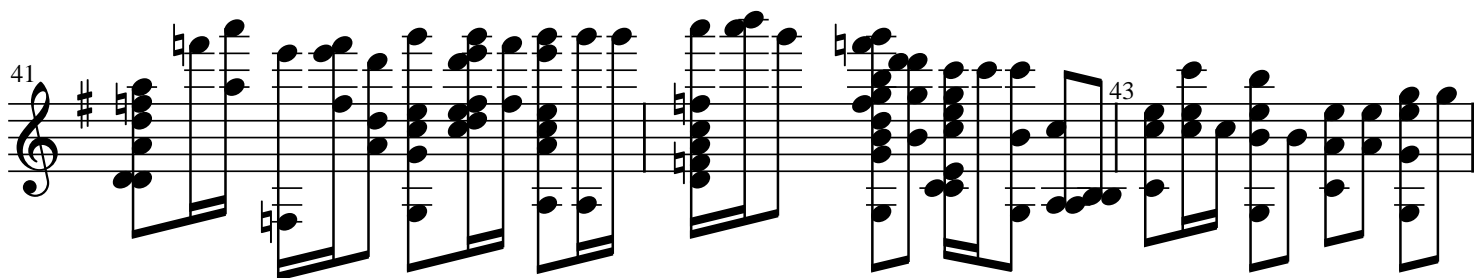
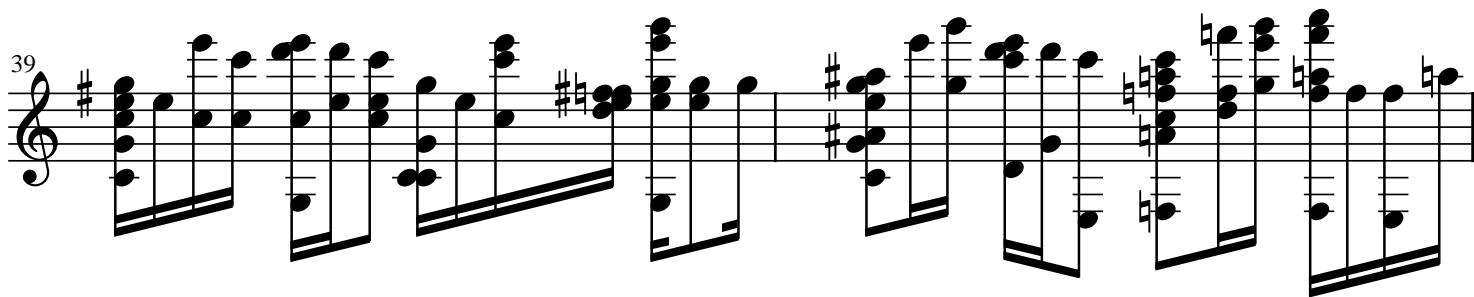

52

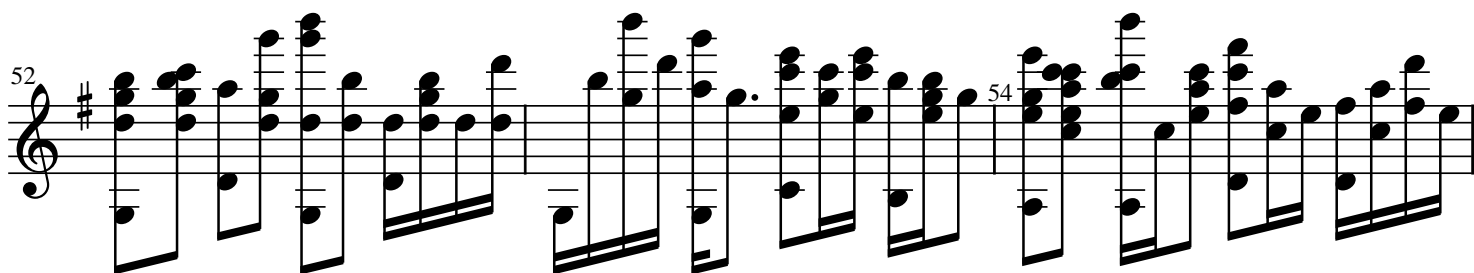

54

55

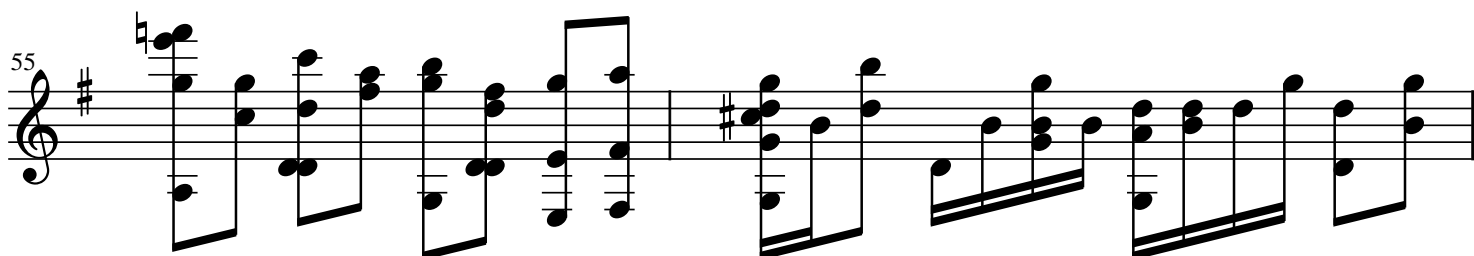

57

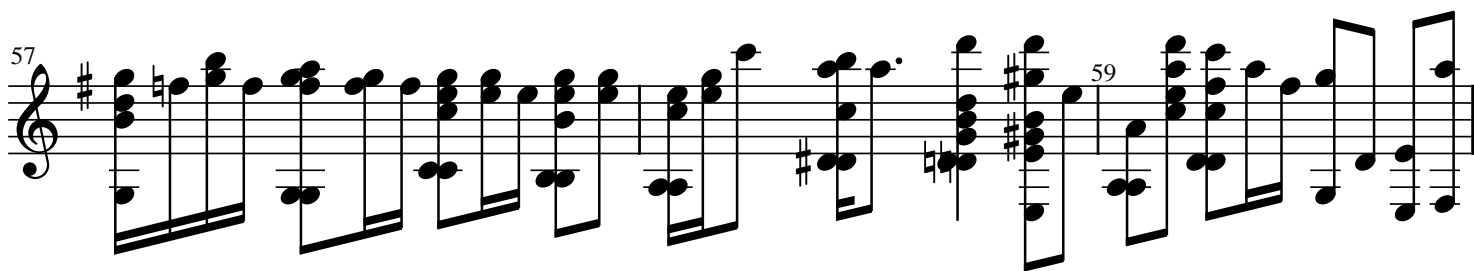

59

60

62

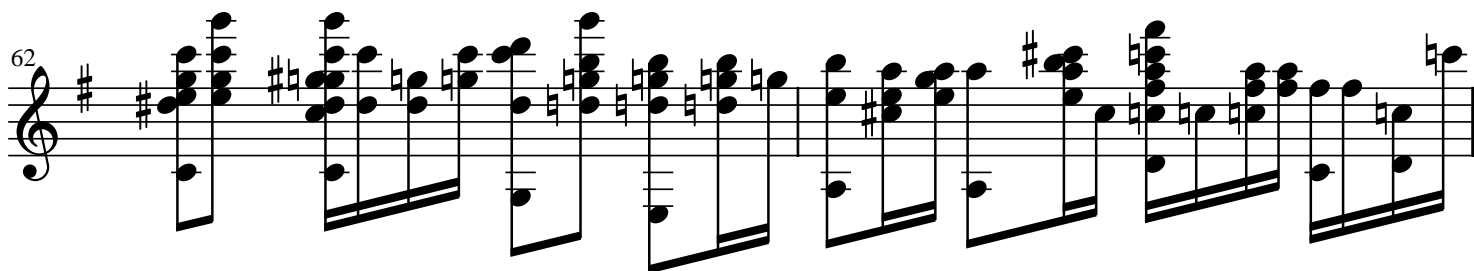

64

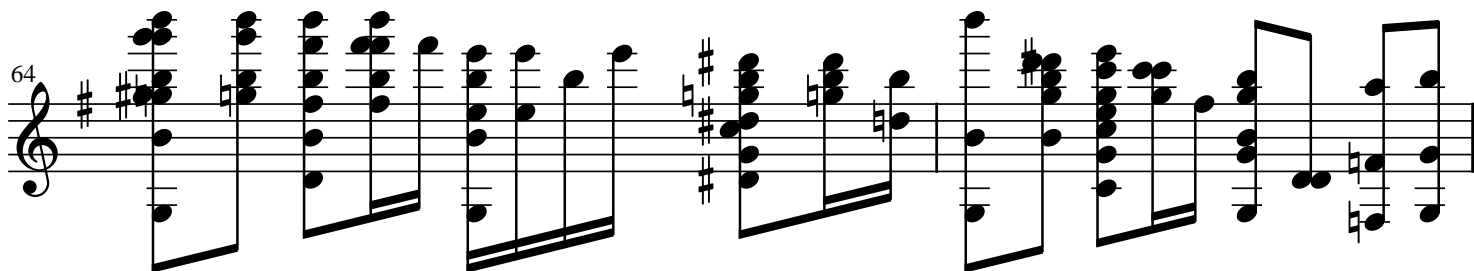

